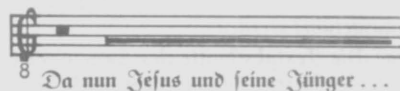
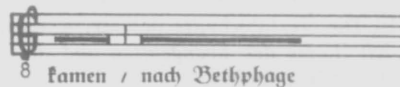

## (I) EVANGELIST

Satzanfang  
(Initium)

Da nun Jesus und seine Jünger ...

Kleiner Schrägstrich  
(Anhaltepause) /

kamen / nach Bethphage

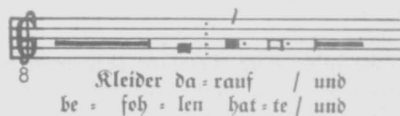
Großer Schrägstrich  
(Komma) /Kleider da-rauf / und  
be-foh-len hat-te / und

oder:

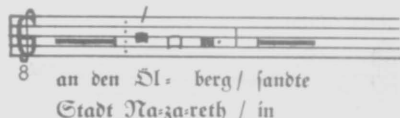
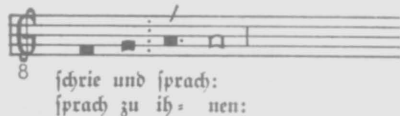
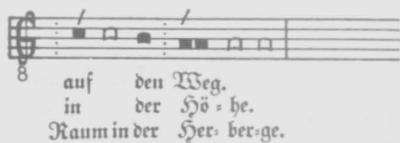
an den Ol-berg / sandte  
Stadt Na-za-reth / inHalbschluß  
(Kolon) ; : -schrie und sprach:  
sprach zu ih-nen:Satzschluß  
(Periodus) .auf den Weg.  
in der Hö-he.  
Raum in der Her-ber-ge.

Frage ?

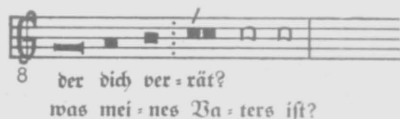
der dich ver-rät?  
was mei-nes Va-ters ist?

## (II) CHRISTUS

## (III) PERSONEN



Gehet hin in den ...

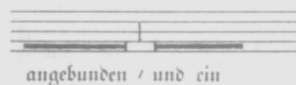

angebunden / und ein

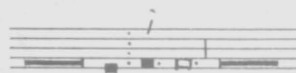
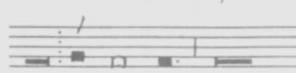
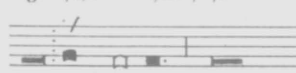
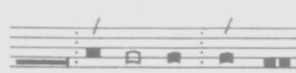
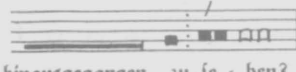
der vor euch liegt / und  
Mond und Ster-ne / undder vor euch liegt / und  
ge-sche-hen / soich sa-ge euch: dies  
so spre-chet: derer sie euch las-sen  
Der Herr be-darf ih-zer.

hinausgegangen zu se-hen?

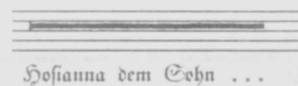

Hosianna dem Sohn ...

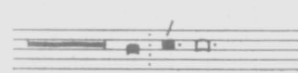
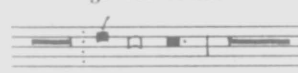
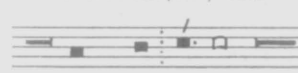
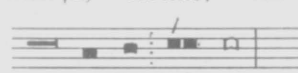
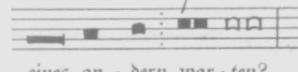

gelobet sei / der da

Christus der Herr /  
ge-ben de-nengeben de-nen / die uns  
da kommen soll / odertau-fe mit Wasser: aber  
wider-fah-ren wird: demIch bin's nicht.  
Ich bin nicht der Chri-stuseines an-der-n war-ten?  
wer bist du?

Gemeinde: Lob sei dir, o Chri-ste.